

VISTA DE MURO TERMINADO
(Lado terraplenado) Esc 1:20

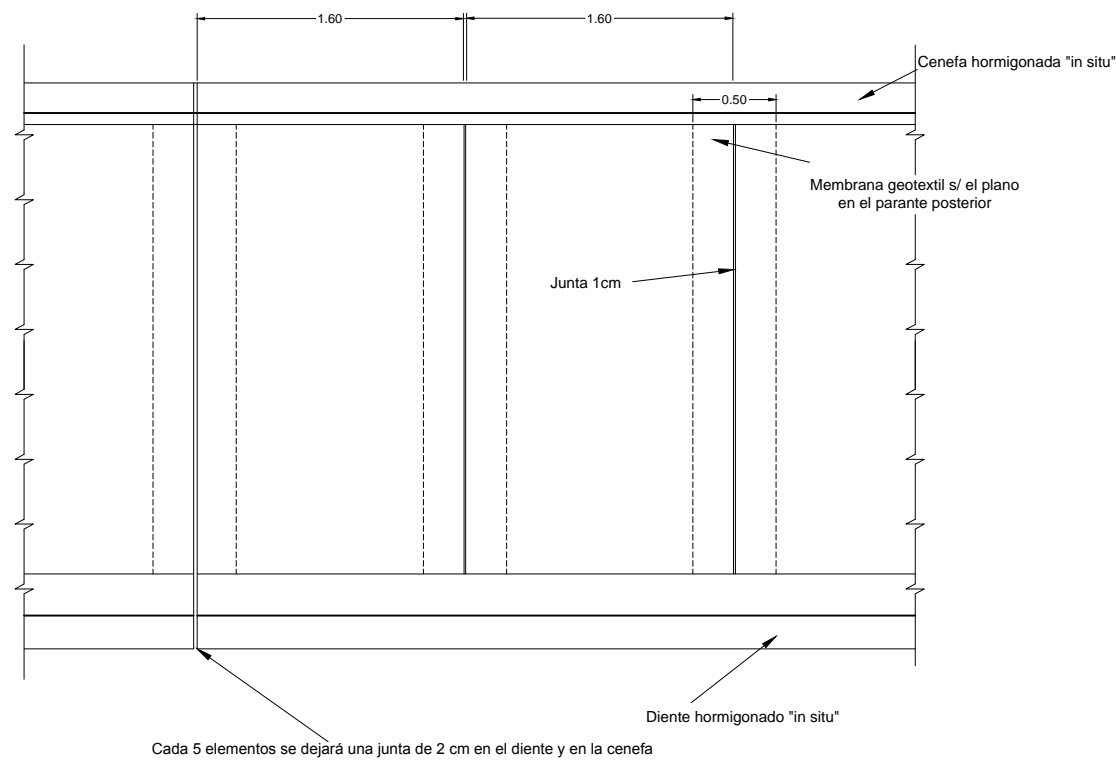

SECCION DE MURO TERMINADO Esc 1:20

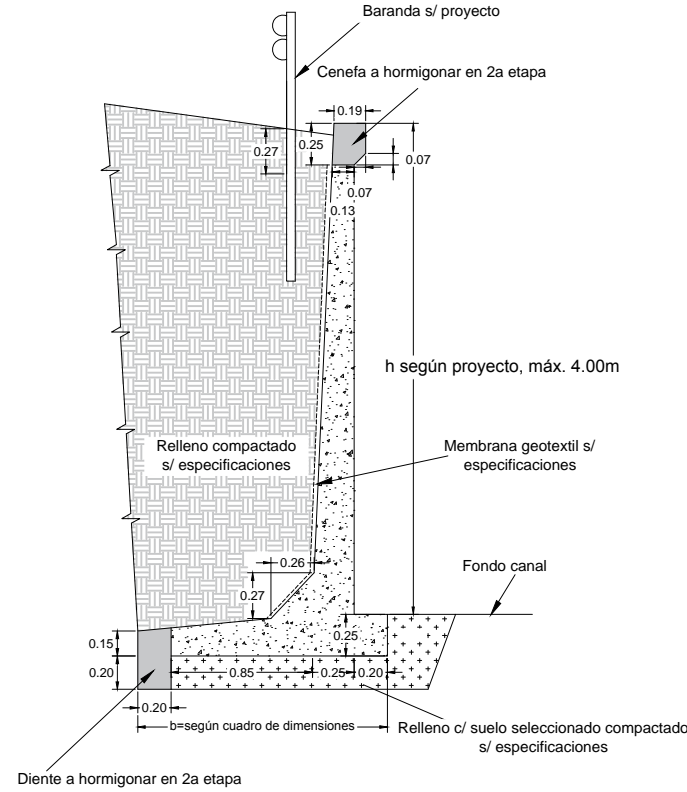

SECCION DE MURO PREFABRICADO
PARA CANAL DE DRENAJE Esc 1:20

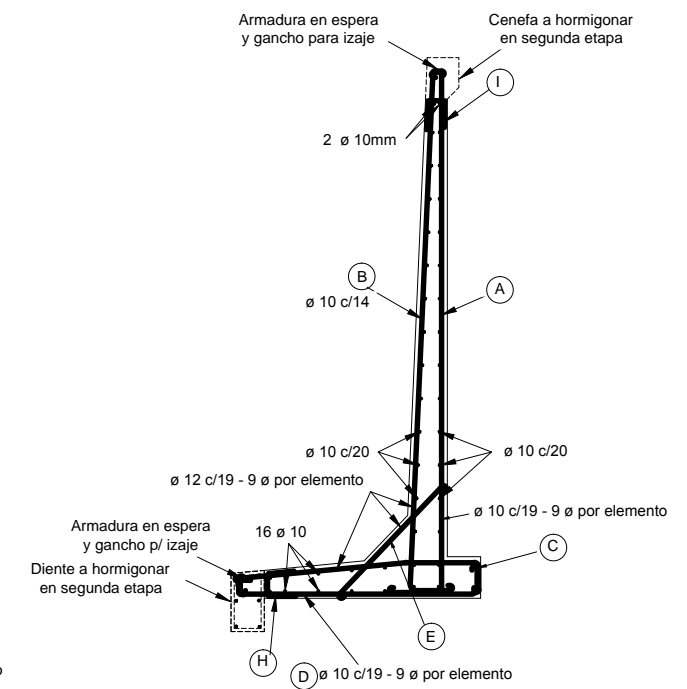

CUADRO DE DIMENSIONES

h	b
1.50	1.00
1.75	1.00
2.00	1.15
2.25	1.15
2.50	1.15
2.75	1.15
3.00	1.25
3.25	1.25
3.50	1.25
3.75	1.50
4.00	1.50

MATERIALES

Acero ADN 240
Hormigón H 25
Volumen de Hº por elemento = 0.91m³
Peso de armadura por elemento = 60 kg
Peso de cada elemento 2,2 Tn

Detalle ganchos p/ izaje Esc 1:5

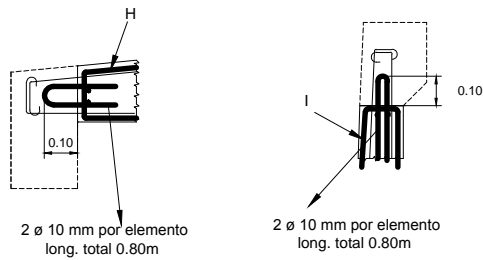

Detalle armadura diente Esc 1:5

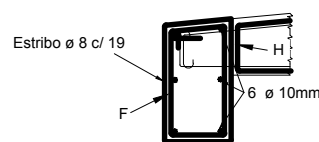

Detalle armadura cenefa Esc 1:5

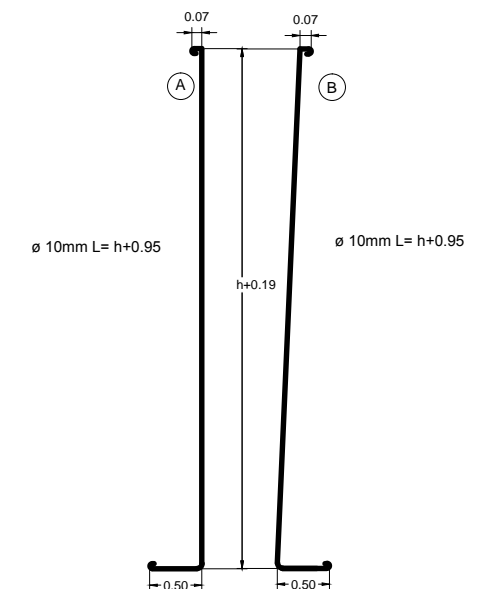
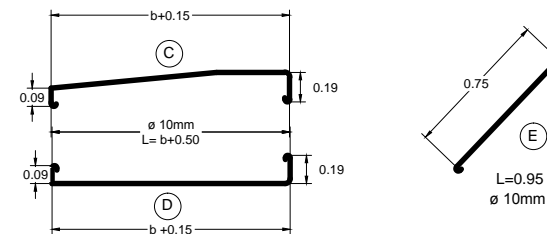
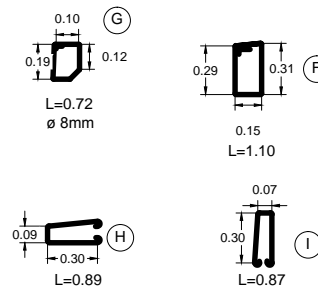
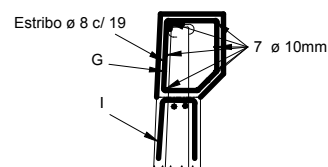

PLANO TIPO MURO PREFABRICADO

Proyecto: ...
 Fecha: ...
 Autor: ...
 Revisado: ...
 Aprobado: ...
 Escala: ...
 Hoja: ...